

St. John's Lutheran Church
Second Sunday after Epiphany
January 14, 2024

Prelude	
Welcome and Announcements	
<i>(The green hymnal (LBW) will be used during worship)</i>	
*The Entrance Hymn ~ <i>Brightest and Best of the Stars...</i>	# 84
*Confession and Forgiveness	p. 56
*Greeting	p. 57
*Kyrie	p. 57
*Hymn of Praise	p. 59
 <i>Prayers and lessons can be found in Celebrate insert</i>	
*Prayer of the Day ~ <i>in unison</i>	
The Lessons	
*The Holy Gospel	
Hymn ~ <i>Jesus Call Us; O'er the Tumult</i>	# 494
Message ~ <i>He Knows You!</i>	
*Apostles' Creed	p. 65
Tithes and Thankofferings ~ <i>your gifts may be placed in one of the offering plates found at the end of the front and back pews.</i>	
*Offertory " <i>Create in me...</i> "	p. 75
*Prayers	
*The Lord's Prayer	p. 76
*The Blessing	
*Closing Hymn ~ <i>Love Divine, All Loves Excelling</i>	#
315	
*Dismissal	
Postlude	

Today

Greeters: John and Brenda Boring; **Lay Reader:** John Boring

Sound: Joe Kanagy

Next Sunday ~ January 21

Communion: Carol Fultz; **Greeters:** Jim and Georgianna Buchanan

Lay Reader: Jim Buchanan; **Sound:** Jay Byler

Pastor: Rev. Mike Sigler Ph. # 717-437-7007

Office Hours ~ Tuesday, Wednesday, Thursday 10:00am-Noon
(Subject to change to accommodate meetings, hospital visits, etc)

Organist: Seulki Susie Yoo

Church Office: 935-2032; **Email us** secretary@stjohnsbelleville.org

St. John's Christian Day Care: 935-2959

Our Mission Statement

We, the members of St. John's congregation, promise to share the good news of Jesus Christ, to worship and to love one another in our homes, church, community and the world.

Our Vision Statement

To be people who are welcoming and encourage God's love in our community through our prayer, devotion, benevolence and deeds.

The Altar flowers are given to the Glory of God
by the Himes family in loving memory of Pam Himes.

Please remember in prayer ~ Alexa Williams, Erica Hargenrader, Anne Peachey, Desa Keiser, Elliana Byler, Kyung Sun Yim, Bob Treaster, Samantha Smith, members ~ Joyce Stuck (Greenwood Village), Betty Harmon (Celebration Villa) and Don Wolfe (VVH).

THIS WEEK AT ST. JOHN'S

MONDAY 6:30am Property Committee meeting

THURSDAY 9:30am Comfort Knotting

Pastor attending JV Conference meeting

NEXT SUNDAY Holy Communion

Pastor Sigler is attending the Juniata Valley Conference meeting this Thursday and will not be in the office during the morning.

Located in the narthex is a sign-up for anyone who would like to attend the Bible study Pastor Sigler is beginning in the next few weeks. Please notate the time of day which suits you best, morning/afternoon or either.

2023 contribution statements can be found in member mailboxes. Any remaining after Sunday, January 28 will be mailed out.

Any committees which met this past year please have your reports to the church office by next Sunday, January 21.

Congregational meeting information will be available in member mailboxes/mailed out the end of this month.

Just a reminder, if there is inclement weather forecast for the weekend, **a decision to cancel services will be made no later than 6:00pm on Saturday.** If cancelled, the answering machine will include this information, and it will also be sent out to all members who have supplied the church with their current email address.

St. John's has Meals on Wheels this month. If you can help provide any of the desserts still needed, please sign-up in the narthex.

Tuesday, January 23 ~ 5 Angel food cakes
(homemade or purchased locally)

Thursday, January 25 ~ 5 dozen cookies

Thursday, February 1 ~ money to purchase pies
(give to Sue Lynch or church office)

The following dates are still available to sponsor altar flowers. Please contact the church office or sign-up in the narthex, if interested.

February 11, May 19, June 2 and October 27

Volunteers are needed to host the Social Hour which is normally held the first Sunday of the month (approx 8:15 till start of service). Please sign-up in the narthex if you are interested.

The only food needed is light refreshments, milk and juice (cookies, donuts, fruit or another pastry). Coffee, tea and paper products are provided by the church and will all be placed on the counter in the blue room.

January 1 thru January 11, 2024

Last week's attendance ~ 21 Offering ~ \$1,470.00

Income \$ 3,975.00 Expense \$ 2,697.81

Net Income \$ 1,277.19

Daycare ~ Income \$ 16,857.24 Expense \$ 13,662.31

Net Income \$3,194.93

St. John's Lutheran Church Belleville, PA

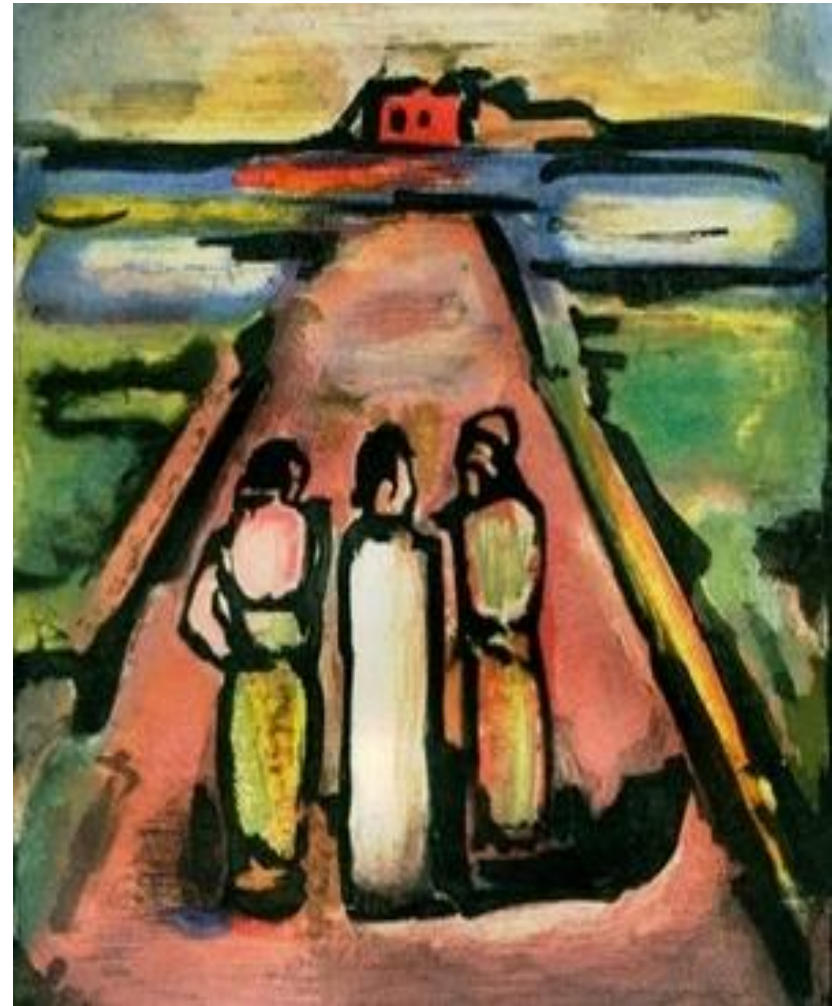

Second Sunday after Epiphany January 14, 2024